

66454

Location of Wastewater Connection

SCANNED



Public Works Maintenance
1820 Roosevelt Blvd.
Eugene, Oregon 97402
(541) 682-4800

Property Information

Address: 2315 MARTIN LUTHER KING JR BLVD
Map and Tax Lot: _____ Owner: HOMES FOR GOOD
Building Type: SFD Duplex Multi-Family Commercial Industrial

Permit Information

Permit No. 19-02476-01 Date of Issue 04/19/19
Contractor/Plumber: COMFORT FLOW Pipe Material 3034 Pipe Diameter 6"
 Right of Way Cut Permit Required System Development Charge
Installation Date 12/04/19 Inspected By Lloyd Ngariki
Permission granted to attach private sewer connection to public sewer in conformance to City standards and specifications.

Public Wastewater Information

Index Page No. 97 Segment No. 22767 Inspected By _____
Upstream Downstream Contract No. _____

TWO WORKING DAYS BEFORE YOU DIG, CALL UTILITY ONE-CALL SERVICE AT 1-800-332-2344

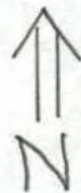

0 10544

SOTT ACCESS RD

40'

22767

0 10545

